

UNK
UNK
UNK

02/02/2011 8:00 AM
N. GARCIA 01204

2011-3423
CR PROP DMG 4
District 5

PAGE 1 OF 2 PAGES

**REPORT # 2011 - 3423
(CPD 4th) Criminal Property Damage in the 4th Degree**

SYNOPSIS:

Patricia HANWRIGHT reported someone pulled out the property survey markers from out of the ground she had recently installed by professional surveyors

SCENE:

Along the public beach access between the victim's property and the property belonging to the Wai Oli Corporation at Larsen's Beach / At the end of Larsen's beach access road in Kilauea

DATES / TIMES OCCURRED:

Last seen the surveyor poles upright possibly on February 2nd, 2011
Discovered most of them missing on February 8th, 2011 between 2200 hours - 2230 hours on Tuesday evening

OBSERVATIONS:

On 021011 at about 0900 hours on Thursday morning I met with Patricia HANWRIGHT again to walk down the trail to view the missing surveyor poles.
I walked an estimated 200 yards down the foot trail to the edge of the vegetation line where the remnant of what used to be a boundary pole marker was located.
I could also see the last remaining surveyor pole marker in the distance towards the tree line West from where the damaged boundary pole is located.
The property lines are clearly marked with an existing fence line which begins at the public parking lot area and then ends half-way down the trail, leaving a large opening allowing easy access onto HANWRIGHT'S property.

PHOTOGRAPHS TAKEN:

A few photographs were taken of the property and the existing boundaries between HANWRIGHT'S property and property belonging to the Wai Oli Corporation.
I also took photographs of the damaged boundary pole marker which was allegedly installed by the County of Kaua'i several years ago.

Patricia L. HANWRIGHT'S STATEMENT (Paraphrased):

I had hired Eddie PORTUGAL to survey and mark my property boundaries.
The survey was completed and the boundary lines were clearly marked with tall thin poles

UNK
UNK
UNK

02/02/2011 8:00 AM
N. GARCIA 01204

2011-3423
CR PROP DMG 4
District 5

PAGE 2 OF 2 PAGES

allowing being visible from any distance to clearly mark my property line.
This was done about a week ago and I received an e-mail from my brother-in-law Jeff HANWRIGHT that he noticed all of the poles but one was missing.
I went out to the property line and saw that there was only one pole left standing.
I don't know who did it but there are people who are involved in an on-going property dispute.
I think there were about five poles all together installed but I am not sure.

INVESTIGATION:

I met with the property owner Patricia HANWRIGHT and obtained her statement.
I then walked down the public beach access to Larsen's Beach with HANWRIGHT to visually inspect the one of the sites where one of these markers were damaged (refer to photograph taken)
The location of these marker / poles is located along the boundary lines of properties belonging to the HANWRIGHT Family and the Wai Oli Corporation.
The suspect or suspects who removed and damaged these poles remain unknown at this time.
The estimated value of property damage is less than \$200
I advised Patricia HANWRIGHT that she should go ahead and display legible "No Trespassing" signs or similar onto areas to clearly mark her property to inform the public.
No arrest was made, no citations issued, and no further police action taken at this time.

DISPOSITION:

PENDING

Kauai Police Department Incident Sheet

Report Number **2011-3423**

Page: 1

ORI Number:

Printed On: 02/18/2011 16:19 (Fri)

Report Number 2011-3423		Offense Code: CR PROP DMG 4 (708-0823)			
Occurred Address: LARSEN'S BEACH RD KILAUEA, HI 96754 - PROPERTY LINE ALONG PUBLIC BEACH ACCESS					
District: 5		Post: 556		Source:	
Log#		File#		Case#:	
VASK-Card Issued Not Applicable			Initial Disposition Pending		
Date Reported: 02/09/2011 12:42 WED			Disp Date: 02/10/2011		
Date Occurred: 02/02/2011 08:00 WED TO 02/08/2011 22:30 TUE			Case Status		
Vict/Susp Rel:			Status Date:		
Shooting	Domestic Related		MVA		Reclass
CPS Notified					
Date Approved By Supervisor: 02/18/2011 16:19			Supervising Officer: NAGAHISA, KENNISON # 01516		
Division: Hanalei Patrol Operations			Reporting Officer: GARCIA, NORBERTO # 01204		
Date Assigned To Investigator: 02/09/2011 12:42			Investigator Assigned: GARCIA, NORBERTO # 01204		

Associated Names

COMPLAINANT		Vict/Susp Rel:			Name: HANWRIGHT, PATRICIA LYNN	
DOB: [REDACTED]	Age/Time: 69		Juv: N	Sex: F	SSN:	Race: White
Home Phone: [REDACTED]		Work Phone:		Other Phone: [REDACTED]		
Arrest#	FBI:		SBI:		State:	UCR Date:
Appr Status:		Appr By:		Charges:		
Circumstance:						
Visitor:	Military:	Police Dept Associate:		Justif. Homicide:		
Follow-Up:			Weap:			
Injured:	Reasons for Treatment:				Treated:	Voluntary:
Hospital:			Physician:			
Transported By:			Confined:	Refused Admission:	Sent Home:	
Condition:			Other Action:			
Injuries:						
Breath Test:	Blood Test:	Refused Test:		Test Results:		
Drivers License State: HI		Expiration: 11/06/2010		Number: [REDACTED]		
Primary Address: [REDACTED]						
Primary Mailing: [REDACTED]						
Second Address:						
Second Mailing:						
Comment:						

Kauai Police Department Incident Sheet

Report Number **2011-3423**

Page: 2

ORI Number:

Printed On: 02/18/2011 16:19 (Fri)

Offense Codes

Code: CR PROP DMG 4		Rank: 0	Attempt:	Dom Violence:
Date Occurred (FROM):		Date Occurred (TO):		Date Reported:
Bias:		Statute:		
Location: Private Property		Final Location:		Rape Location:
Entry Type: No Force		Entry Area:		Instrument Used:
# Premises Entered: 0	Entry Method:		Entry Point 1:	Entry Point 2:
Exit Point 1:		Exit Point 2:		Method Of Exit:
Area Target:		Property Target 1:		
Property Target 2:		Property Target 3:		
Victim Target:		Time Of Day: Unknown		
Circumstance:		Security 1:		Security 2:
Weapon 1:		Automatic:		Weapon 2:
Weapon 3:		Automatic:		
Criminal Act 1:		Criminal Act 2:		Criminal Act 3:
Suspected Use 1:		Suspected Use 2:		Suspected Use 3:
Susp. Action to Prem. 1:		Susp. Action to Prem. 2:		Susp. Action to Prem. 3:
Susp. Action on Vict. 1:		Susp. Action on Vict. 2:		Susp. Action on Vict. 3:
Susp. Other Action 1:		Susp. Other Action 2:		Susp. Other Action 3:
Susp. Solicit/Offered 1:		Susp. Solicit/Offered 2:		Susp. Solicit/Offered 3:
Victim Use 1:		Victim Use 2:		Victim Use 3:
Victim Activity:		Victim Condition:		Precip. Circumstance:
Vehicle Locked:		Keys in Ignition:		# Louvers Removed: 0
Photographed:		Dusting:		Arson:
Remarks:				

**Kauai Police Department
Incident Sheet**

Report Number **2011-3423**
Page: 3

ORI Number:
Printed On: 02/18/2011 16:19 (Fri)

Image(s)

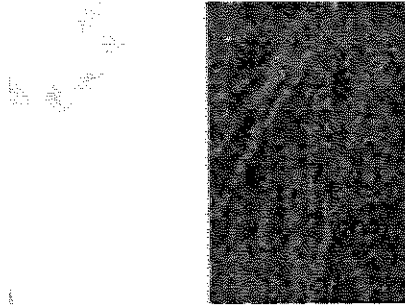

Description: LARSEN'S BEACH PARKING LOT - SOUTH EAST CORNER

Description: EAST POINT OF BEACH ACCESS - LOOKING TOWARDS THE SURVEY STICK

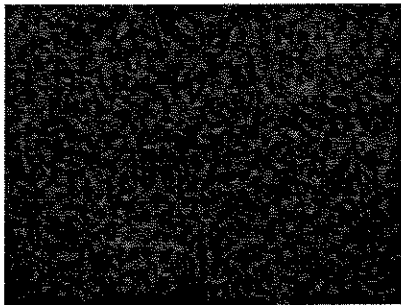

Description: ACCORDING TO COMPLAINANT - SURVEY STICK BELONGING TO COUNTY WAS BROKEN

**Kauai Police Department
Incident Sheet**

Report Number 2011-3423

Page: 4

ORI Number:

Printed On: 02/18/2011 16:19 (Fri)

Image(s)



Description: SURVEY MARKER DAMAGED

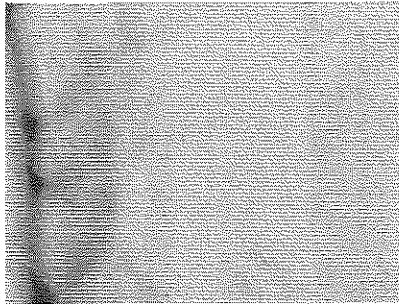

Description: SURVEY MARKER - LAST REMAINING

Description: SURVEY MARKER TO THE LEFT OF BEACH ACCESS